String Bass

He Touched Me

In three
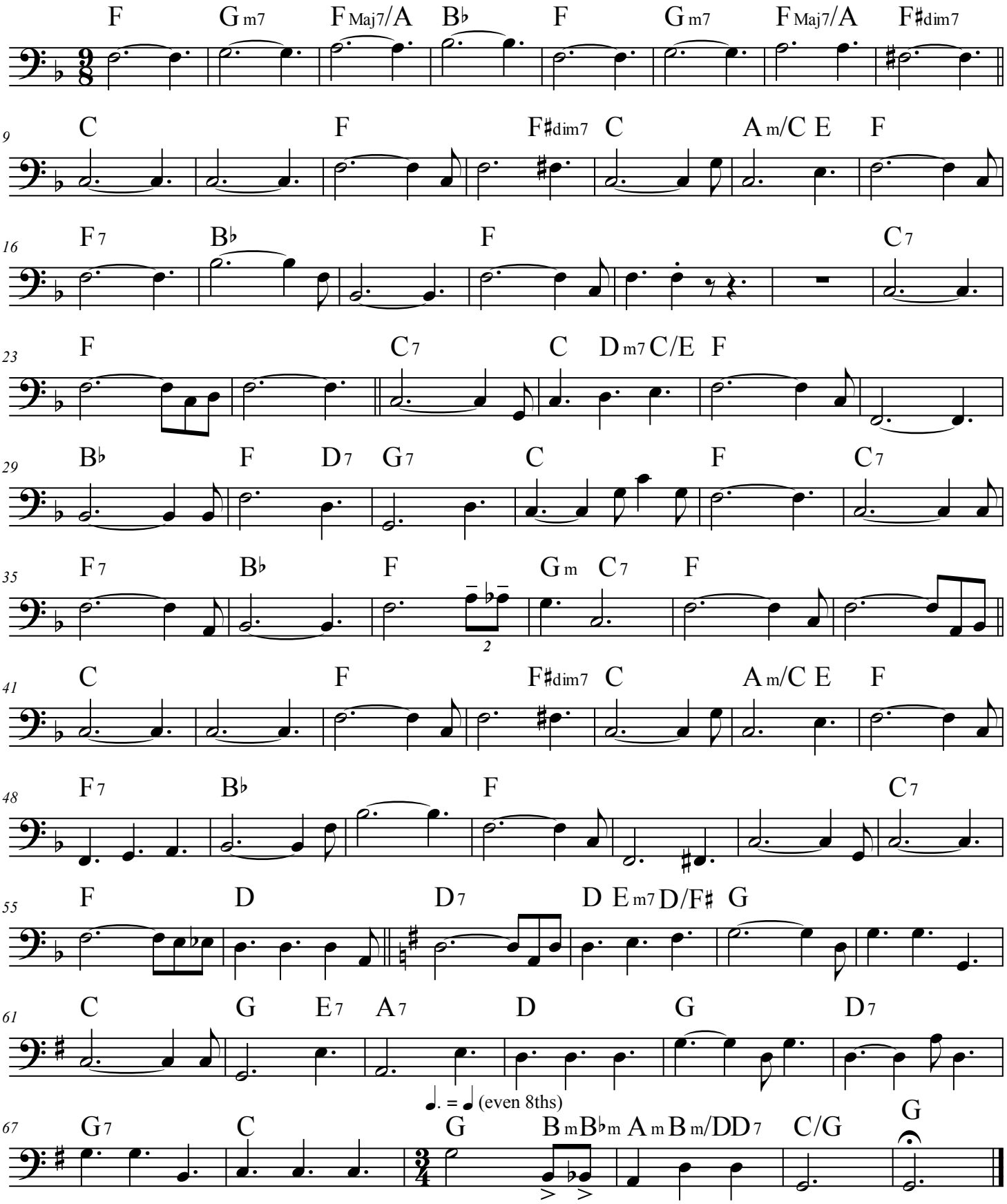
[Composer]